



CHATTERTON | REES



37 Glenrosa Street, London, SW6 2QY
£899,000





37 Glenrosa Street

London, SW6 2QY

- Three Bedrooms
- Newly developed
- Open Plan Living
- Two Bathrooms
- Roof Terrace
- Long Lease

A Stunning 3 bedroom split level apartment in the heart of Sands End. The property is part of a brand newly developed period building comprised of two properties.

This one in particular has three bedrooms, two bathrooms with the master suite being on the top floor and further two at the back of the first floor.

The living area is semi open to the kitchen with a bay front allowing plenty of natural light throughout the day, the kitchen also brand new is very well quipped and finished with high-quality fixtures and appliances.

Finally, there is the added bonus of a very good size terrace accessed from a mid landing between the living area and master suite.

Located only moments from the station, The river Thames and a short distance to Fulham Broadway so is very well placed for local shops, supermarkets and travel.

£899,000





Directions

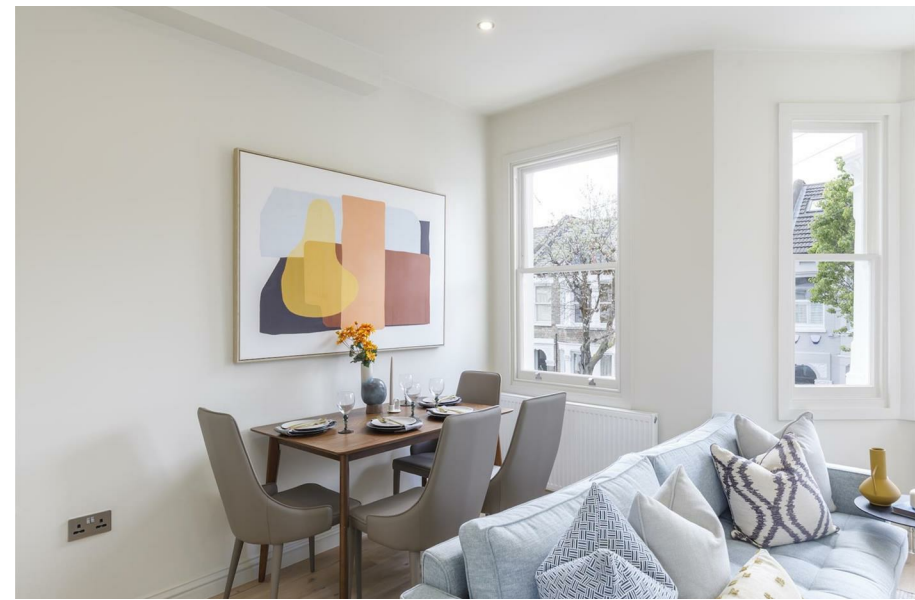



Floor Plans

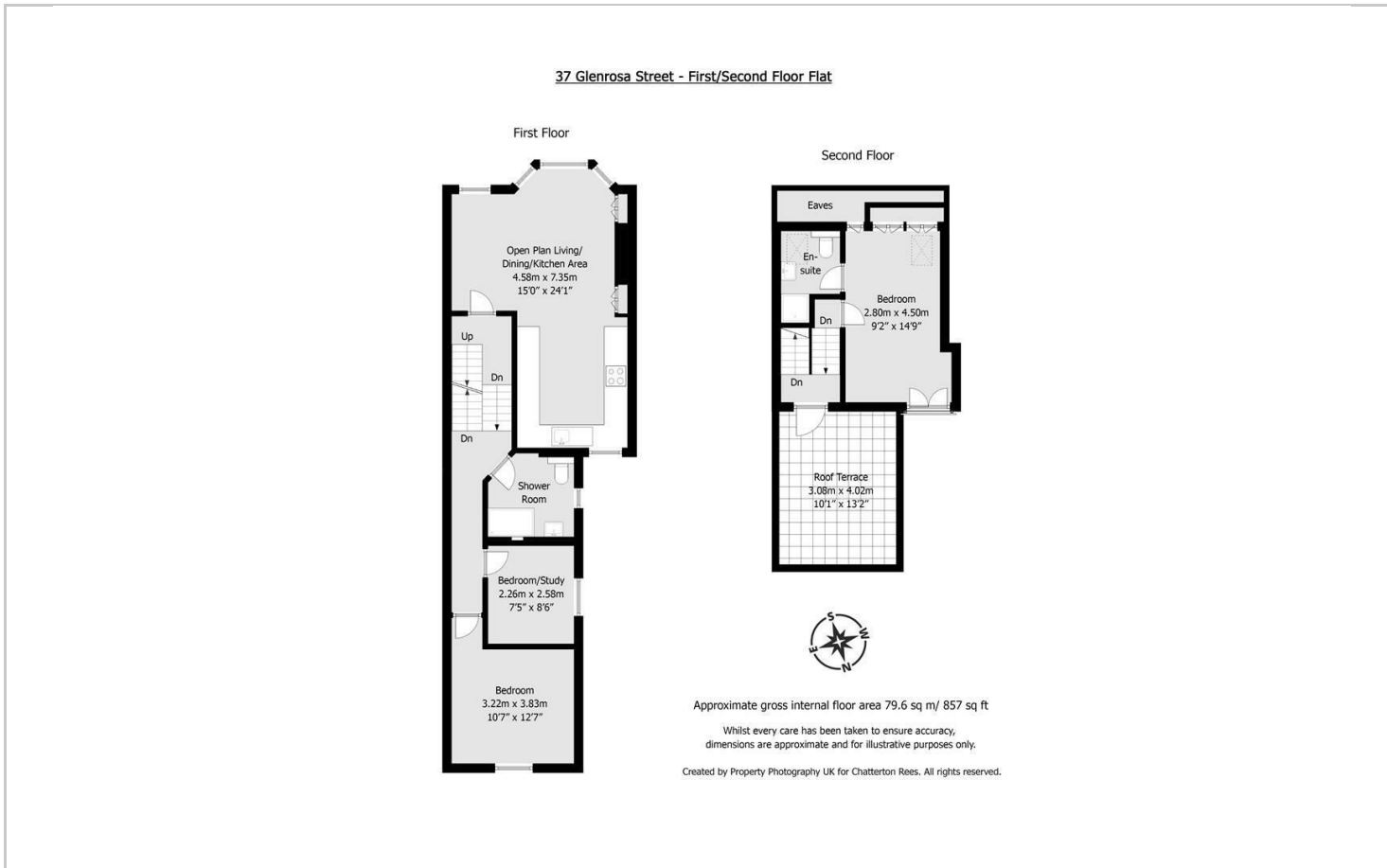

Location Map

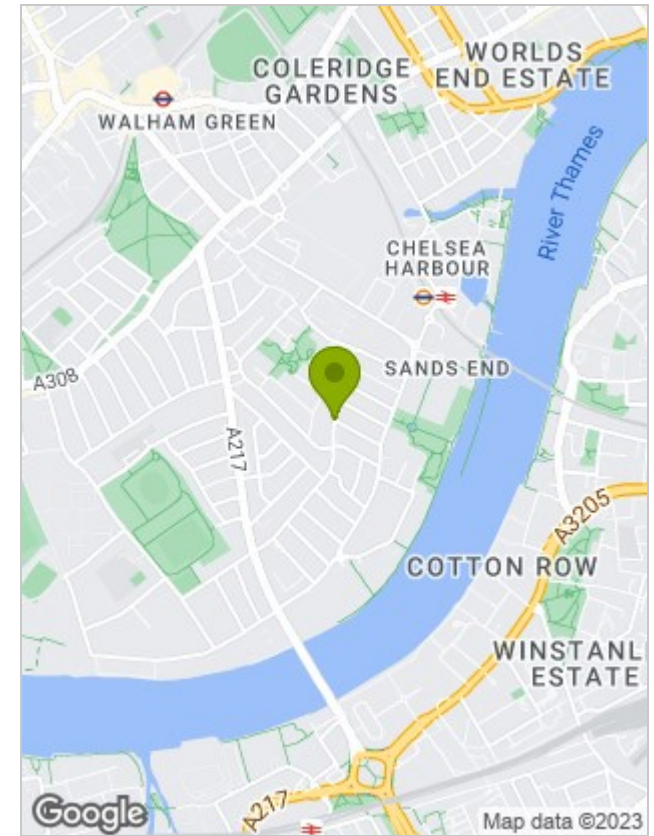

Energy Performance Graph

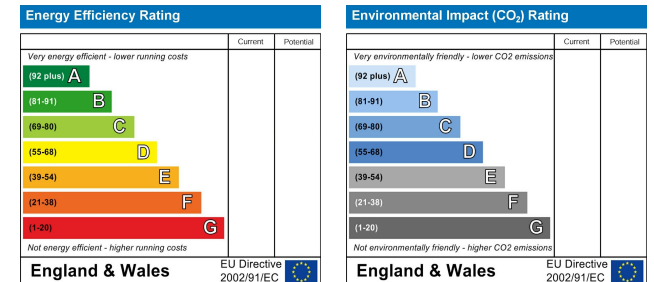

Viewing

Please contact our Chatterton Rees Office on 020 3780 0580 if you wish to arrange a viewing appointment for this property or require further information.

The particulars are set out as a general outline only for the guidance of intended purchasers or lessees, and do not constitute, any part of a contract. Nothing in these particulars shall be deemed to be a statement that the property is in good structural condition or otherwise nor that any of the services, appliances, equipment or facilities are in good working order. Purchasers should satisfy themselves of this prior to purchasing.